

THE STATE OF SOUTH CAROLINA,
COUNTY OF GREENVILLE.

FILED
OFF. REC'D OFF. REC'D.

FEB 17 1 51 PM 1948

GENERAL REGISTER
R.M.C.

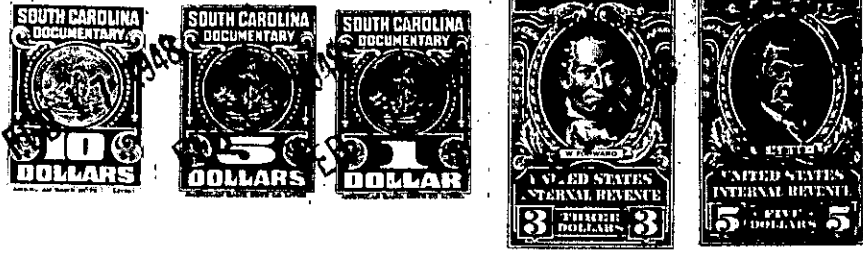

KNOW ALL MEN BY THESE PRESENTS. That I, RUBY G. THORNTON, of Greenville County,

in the State aforesaid, in consideration of the sum of Seven Thousand Eight Hundred Fifty and 00/100 (\$7,850.00) Dollars

to me in hand paid at and before the sealing of these presents by MARION R. FULLER ~~XXXXXXXXXXXXXXXXXXXX~~

(the receipt whereof is hereby acknowledged), have granted, bargained, sold and released, and by these presents do grant, bargain, sell and release unto the said

Marion R. Fuller ~~XXXXXXXXXXXXXXXXXXXX~~ ^{his} heirs and assigns forever;

all that piece, parcel or lot of land in Chick Springs Township, Greenville County, State of South Carolina, near Paris Station, being known and designated as Lots Nos. one hundred and sixty (160), one hundred sixty-one (161) and one hundred sixty-two (162), according to the plat of Super Highway Home Sites, made by Dalton & Neves, May, 1946, as recorded in the R. M. C. Office for Greenville county, South Carolina, in Plat book "P", at page 53, subject to building and other restrictions as set forth in an instrument recorded in deed book No. 291, pages 369 and 370. Said records are in the office of Register Mesne conveyances for Greenville county, South Carolina. Said lots have the following metes and bounds, to-wit:

BEGINNING at an iron pin on corner of Warehouse court and Donnon Road, being corner of Lot No. 161; running thence along line of Lot No. 161, N. 75-31 E. one hundred and sixty (160) feet to an iron pin, being joint rear corner of Lots Nos. 162 and 161; thence N. 75-31 E. twenty-five (25) feet to an iron pin, being joint rear corner of Lots Nos. 162 and 163; thence along joint side line of Lots Nos. 162 and 163, S. 18-31 E. one hundred eighty-eight and three-tenths (188.3) feet to an iron pin on Dove Lane, being joint front corner of Lots Nos. 162 and 163; thence S. 69-50 W. eighty-seven and five-tenths (87.5) feet to a five-foot strip reserved for utilities; thence with Lot No. 160, S. 69-50 W. fifty-seven and one-tenth (57.1) feet to an iron pin; thence with Lot No. 160, S. 78-40 W. eighty-four and three-tenths (84.3) feet to an iron pin; thence along Lot No. 160, N. 49-40 W. twenty-nine and three-tenths (29.3) feet to an iron pin on Donnon Road; thence along Donnon Road N. 2-00 E. ninety-five (95) feet to an iron pin, being joint corner of Lots Nos. 160 and 161; thence continuing along Donnon Road N. 2-00 E. eighty-seven (87) feet to point of beginning.

